



Town of Lincoln, ME

1 inch = 188 Feet



www.cai-tech.com

August 9, 2023

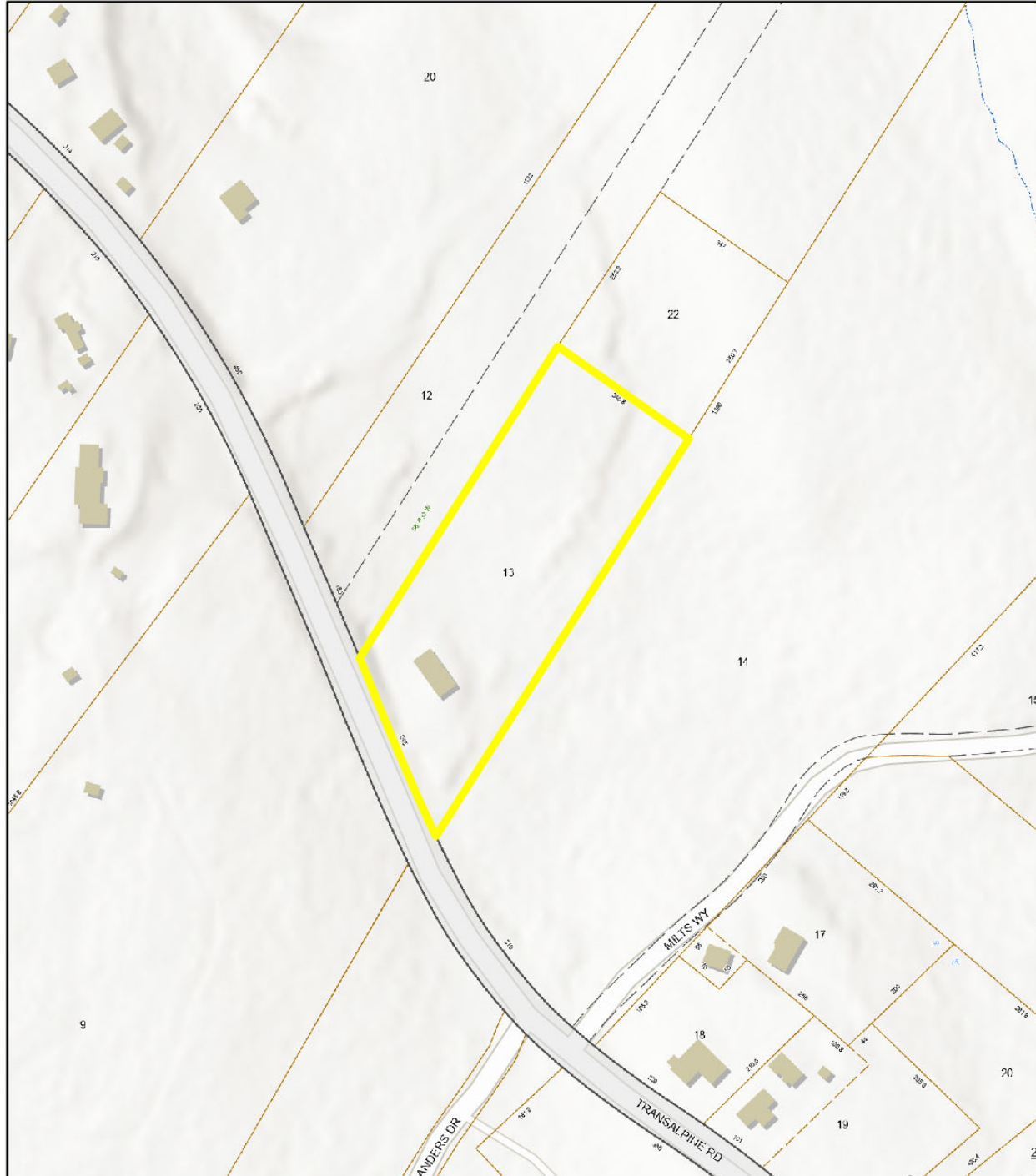

Data shown on this map is provided for planning and informational purposes only. The municipality and CAI Technologies are not responsible for any use for other purposes or misuse or misrepresentation of this map.

NOT AN OFFICIAL COPY
Signed, Sealed and Delivered
In the Presence Of

NOT AN OFFICIAL COPY
STATE OF MAINE
PENOBSCOT, ss. OFFICIAL COPY

Personally appeared before me, the above named Christine A. Gendreau and acknowledged the foregoing instrument to be her free act and deed.

NOT AN OFFICIAL COPY
Christine A. Gendreau
Christine A. Gendreau
NOT AN OFFICIAL COPY
December 10, 2020

Deena L. Crocker
Notary Public

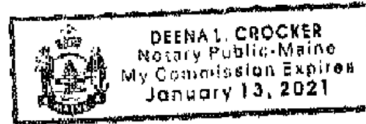

Maine Real Estate Transfer Tax Paid
SUSAN F. BULAY, REGISTER
PENOBSCOT COUNTY MAINE E-RECORDED

PROPERTY LOCATED AT: Transalpine, Lincoln, ME 04457

PROPERTY DISCLOSURE

Under Maine Law, certain information must be made available to buyers prior to or during preparation of an offer. This statement has been prepared to assist prospective buyers in evaluating this property. This disclosure is not a warranty of the condition of the property and is not part of any contract between Seller and any Buyer. Seller authorizes the disclosure of the information in this statement to real estate licensees and to prospective buyers of this property. The Seller agrees to provide prompt notice of any changes in the information and this form will be appropriately changed with an amendment date. Inspections are highly recommended.

DO NOT LEAVE ANY QUESTIONS BLANK. STRIKE, WRITE N/A OR UNKNOWN IF NEEDED.

SECTION I – WATER SUPPLY

TYPE OF SYSTEM: Public Private Seasonal _____ Unknown
 Drilled Dug Other _____

MALFUNCTIONS: Are you aware of or have you experienced any malfunctions with the (public/private/other) water system?

Pump (if any): N/A Yes No Unknown
Quantity: Yes No Unknown
Quality: Yes No Unknown

If Yes to any question, please explain in the comment section below or with attachment.

WATER TEST: Have you had the water tested? Yes No
If Yes, Date of most recent test: 11/25/2020 Are test results available? .. Yes No
To your knowledge, have any test results ever been reported as unsatisfactory or satisfactory with notation? Yes No
If Yes, are test results available? Yes No
What steps were taken to remedy the problem? Point of Entry Uranium System and Radon Water Mitigation System

IF PRIVATE: (Strike Section if Not Applicable):

INSTALLATION: Location: South, back side of home
Installed by: Bickford Well Drilling in Lincoln
Date of Installation: Unknown

USE: Number of persons currently using system: 4
Does system supply water for more than one household? Yes No Unknown

Comments: _____

Source of Section I information: Owners, public records

Buyer Initials _____ Page 1 of 7 Seller Initials _____

PROPERTY LOCATED AT: Transalpine, Lincoln, ME 04457

SECTION II – WASTE WATER DISPOSAL

TYPE OF SYSTEM: Public Private Quasi-Public _____ Unknown

IF PUBLIC OR QUASI-PUBLIC (Strike Section if Not Applicable):

Have you had the sewer line inspected?..... Yes No

If Yes, what results: _____

Have you experienced any problems such as line or other malfunctions? Yes No

What steps were taken to remedy the problem? _____

IF PRIVATE (Strike Section if Not Applicable):

Tank: Septic Tank Holding Tank Cesspool Other: _____

Tank Size: 500 Gallon 1000 Gallon Unknown Other: _____

Tank Type: Concrete Metal Unknown Other: _____

Location: Behind house on North side OR Unknown

Date installed: 12/31/2016 Date last pumped: 08/10/2023 Name of pumping company: Will try and find out

Have you experienced any malfunctions? Yes No

If Yes, give the date and describe the problem: _____

Date of last servicing of tank: June2022 Name of company servicing tank: _____

Leach Field: Yes No Unknown

If Yes, Location: Behind house on North side

Date of installation of leach field: 06/14/2017 Installed by: Unknown

Date of last servicing of leach field: 12/16/2020 Company servicing leach field: Will have to find out

Have you experienced any malfunctions? Yes No

If Yes, give the date and describe the problem and what steps were taken to remedy: _____

Do you have records of the design indicating the # of bedrooms the system was designed for? Yes No

If Yes, are they available? Yes No

Is System located in a Shoreland Zone? Yes No Unknown

Comments: _____

Source of Section II information: Previous disclosure, public records, owners

Buyer Initials _____

Page 2 of 7

Seller Initials _____

PROPERTY LOCATED AT: Transalpine, Lincoln, ME 04457

SECTION III – HEATING SYSTEM(S)/HEATING SOURCES(S)				
Heating System(s) or Source(s)	SYSTEM 1	SYSTEM 2	SYSTEM 3	SYSTEM 4
TYPE(S)	FHA	Wood Burnin		
Age of system(s) or source(s)	2009	2009		
Name of company that services system(s) or source(s)	Dead River			
Date of most recent service call				
Annual consumption per system or source (i.e., gallons, kilowatt hours, cords)	Will call Dead River	Just burn for ambianc		
Malfunction per system(s) or source(s) within past 2 years	NO	NO		
Other pertinent information				

Are there fuel supply lines? Yes No Unknown
 Are any buried? Yes No Unknown
 Are all sleeved? Yes No Unknown
 Chimney(s): Yes No
 If Yes, are they lined: Yes No Unknown
 Is more than one heat source vented through one flue? Yes No Unknown
 Had a chimney fire: Yes No Unknown
 Has chimney(s) been inspected? Yes No Unknown
 If Yes, date: _____
 Date chimney(s) last cleaned: _____
 Direct/Power Vent(s): Yes No Unknown
 Has vent(s) been inspected? Yes No Unknown
 If Yes, date: _____

Comments: _____
 Source of Section III information: **Owners, public records**

SECTION IV – HAZARDOUS MATERIAL

The licensee is disclosing that the Seller is making representations contained herein.

A. UNDERGROUND STORAGE TANKS - Are there now, or have there ever been, any underground storage tanks on the property? Yes No Unknown
 If Yes, are tanks in current use? Yes No Unknown
 If no longer in use, how long have they been out of service? _____
 If tanks are no longer in use, have tanks been abandoned according to DEP? Yes No Unknown
 Are tanks registered with DEP? Yes No Unknown
 Age of tank(s): _____ Size of tank(s): _____
 Location: _____

Buyer Initials _____ Page 3 of 7 Seller Initials _____

PROPERTY LOCATED AT: Transalpine, Lincoln, ME 04457

What materials are, or were, stored in the tank(s)? _____

Have you experienced any problems such as leakage: Yes No Unknown

Comments: _____

Source of information: **No knowledge of underground tanks to current owners knowledge**

B. ASBESTOS — Is there now or has there been asbestos:

As insulation on the heating system pipes or duct work? Yes No Unknown

In the ceilings? Yes No Unknown

In the siding? Yes No Unknown

In the roofing shingles? Yes No Unknown

In flooring tiles? Yes No Unknown

Other: _____ Yes No Unknown

Comments: _____

Source of information: **Owners and public records**

C. RADON/AIR - Current or previously existing:

Has the property been tested? Yes No Unknown

If Yes: Date: _____ By: _____

Results: _____

If applicable, what remedial steps were taken? _____

Has the property been tested since remedial steps? Yes No Unknown

Are test results available? Yes No

Results/Comments: _____

Source of information: **Owners, public records**

D. RADON/WATER - Current or previously existing:

Has the property been tested? Yes No Unknown

If Yes: Date: **November 25, 2020** By: **S & J Properties, LLC**

Results: **12,190 pCi/l**

If applicable, what remedial steps were taken? Norlean's installed point of entry uranium system & radon water mitigation system.

Has the property been tested since remedial steps? Yes No Unknown

Are test results available? Yes No

Results/Comments: _____

Source of information: **Owners & Past Test Results**

E. METHAMPHETAMINE - Current or previously existing: Yes No Unknown

Comments: **Current owners have no knowledge of this**

Source of information: **Owners, prior disclosures**

Buyer Initials _____

Page 4 of 7

Seller Initials _____

PROPERTY LOCATED AT: Transalpine, Lincoln, ME 04457

F. LEAD-BASED PAINT/PAINT HAZARDS — (Note: Lead-based paint is most commonly found in homes constructed prior to 1978)

Is there now or has there ever been lead-based paint and/or lead-based paint hazards on the property?
..... Yes No Unknown Unknown (but possible due to age)

If Yes, describe location and basis for determination: _____

Do you know of any records/reports pertaining to such lead-based paint/lead-based paint hazards: Yes No

If Yes, describe: _____

Are you aware of any cracking, peeling or flaking paint? Yes No

Comments: _____

Source of information: _____

G. OTHER HAZARDOUS MATERIALS - Current or previously existing:

TOXIC MATERIAL: Yes No Unknown

LAND FILL: Yes No Unknown

RADIOACTIVE MATERIAL: Yes No Unknown

Other: _____

Source of information: **No knowledge of hazardous materials from current owners, previous disclosures**

Buyers are encouraged to seek information from professionals regarding any specific issue or concern.

SECTION V — GENERAL INFORMATION

Is the property subject to or have the benefit of any encroachments, easements, rights-of-way, leases, rights of first refusal, life estates, private ways, trails, homeowner associations (including condominiums and PUD's) or restrictive covenants? Yes No Unknown

If Yes, explain: _____

Source of information: **Owners and prior records**

Is access by means of a way owned and maintained by the State, a county, or a municipality over which the public has a right to pass? Yes No Unknown

If No, who is responsible for maintenance? _____

Road Association Name (if known): _____

Buyer Initials _____

Seller Initials _____

PROPERTY LOCATED AT: Transalpine, Lincoln, ME 04457

Are there any tax exemptions or reductions for this property for any reason including but not limited to: Tree Growth, Open Space and Farmland, Veteran's, Homestead Exemption, Blind, Working Waterfront?.....

..... Yes No Unknown

If Yes, explain: _____

Is a Forest Management and Harvest Plan available?..... Yes No Unknown

Is house now covered by flood insurance policy (not a determination of flood zone) Yes No Unknown

Equipment leased or not owned (including but not limited to, propane tank, hot water heater, satellite dish, water filtration system, photovoltaics, wind turbines): Type: _____

Year Principal Structure Built: 2000

What year did Seller acquire property? 12/17/2020

Roof: Year Shingles/Other Installed: 2000

Water, moisture or leakage: NO

Comments: _____

Foundation/Basement:

Is there a Sump Pump? Yes No Unknown

Water, moisture or leakage since you owned the property: Yes No Unknown

Prior water, moisture or leakage? Yes No Unknown

Comments: On Slab

Mold: Has the property ever been tested for mold? Yes No Unknown

If Yes, are test results available? Yes No

Comments: _____

Electrical: Fuses Circuit Breaker Other: _____ Unknown

Comments: _____

Has all or a portion of the property been surveyed? Yes No Unknown

If Yes, is the survey available? Yes No Unknown

Manufactured Housing – Is the residence a:

Mobile Home Yes No Unknown

Modular Yes No Unknown

Known defects or hazardous materials caused by insect or animal infestation inside or on the residential structure

..... Yes No Unknown

Comments: _____

KNOWN MATERIAL DEFECTS about Physical Condition and/or value of Property, including those that may have an adverse impact on health/safety: No

Comments: _____

Source of Section V information: Owners, prior disclosures, public records

Buyer Initials _____ Page 6 of 7 Seller Initials _____

PROPERTY LOCATED AT: Transalpine, Lincoln, ME 04457

SECTION VI – ADDITIONAL INFORMATION

ATTACHMENTS EXPLAINING CURRENT PROBLEMS, PAST REPAIRS OR ADDITIONAL INFORMATION IN ANY SECTION IN DISCLOSURE: Yes No

Seller shall be responsible and liable for any failure to provide known information regarding known material defects to the Buyer.

Neither Seller nor any Broker makes any representations as to the applicability of, or compliance with, any codes of any sort, whether state, municipal, federal or any other, including but not limited to fire, life safety, building, electrical or plumbing.

As Sellers, we have provided the above information and represent that all information is correct. To the best of our knowledge, all systems and equipment, unless otherwise noted on this form, are in operational condition.

SELLER DATE
Jared Morales

SELLER DATE
Sonya Louise Morales

SELLER DATE

SELLER DATE

I/We have read and received a copy of this disclosure, the arsenic in wood fact sheet, the arsenic in water brochure, and understand that I/we should seek information from qualified professionals if I/we have questions or concerns.

BUYER DATE

BUYER DATE

BUYER DATE

BUYER DATE

Arsenic in Well Water: The Problem You Can't See, Smell, or Taste

It's hard to believe that water that looks, smells, and tastes fine may not be safe to drink. But the truth is that many private wells in Maine yield water that is high in arsenic.



Arsenic is a naturally occurring chemical found in soil and rocks. Some rocks have higher levels of arsenic, and this may explain why some drilled wells have high arsenic water. And in some areas, past use of arsenic-containing pesticides on blueberry, apple and potato crops may add to the arsenic water problem.

The Harm Caused by Arsenic

People who drink water high in arsenic for many years are more likely to get cancer. Drinking water very high in arsenic can also cause stomach pain, nausea, vomiting and diarrhea, numbness or tingling in the hands and feet, as well as effects on blood and the heart.

How likely you are to get cancer or any other health effects from arsenic in water depends on three major factors:

- ◆ How much arsenic is in your water;
- ◆ How much tap water you drink;
- ◆ How long you have been drinking the water.

If you are concerned about health problems possibly due to arsenic in your well water, you should discuss them with your doctor. The Bureau of Health recommends that all household wells be tested for arsenic.



Answers to Some Commonly Asked Questions



Q. How much is too much arsenic in well water?

Answer: Test results for arsenic in water are often reported as the number of *milligrams* of arsenic in a *liter* of water (mg/L for short). A liter is about a quart. The Bureau of Health guideline for arsenic in domestic well water is 0.01 milligrams of arsenic per liter of water. The current federal government standard for regulated water supplies is 0.05 mg/L, but this will be lowered to 0.01 mg/L.

Q. I just found out I have high arsenic water. What should I do?

Answer: If your water has more than 0.01 mg/L arsenic, we recommend you begin taking steps to reduce how much of this water you drink. Switching to bottled water will greatly reduce how much arsenic gets into your body. It will also allow you to safely take your time in deciding what, if any, treatment you want to have installed to remove arsenic from your well water. Sometimes, simply switching to bottled water is all that is needed.



Q. Is there a way to remove arsenic from well water?

Answer: Yes. We advise consulting one or more water treatment companies to help in choosing an arsenic removal system. This is because the choice of a treatment system depends on what else is in your water and how much water you need to treat. While we do not recommend any specific treatment system, we do advise selection of treatment systems that have been certified for arsenic removal by NSF International (www.nsf.org). Also, be sure to test at least once a year after any system is installed to make sure it is working.

Q. Can I use my water for bathing if it has high arsenic?

Answer: Studies have shown that little arsenic gets into adults from bathing. But we do not have studies on young kids. Kids might get more arsenic in them while bathing because of their bathing habits. We have a study underway to check this. For now, if you are concerned, call us toll-free to discuss exposure from bathing.



Q. Can I use my water for cooking if it has arsenic in it?

Answer: The answer depends on how much arsenic is in your water, how much water is either absorbed or used when cooking a food, and how often you eat such foods. Pasta, rice, oatmeal and dried beans are examples of foods that absorb a lot of water when cooked. Soup and jello are examples of foods that use water by recipe. If your water has more than 0.05 mg/L arsenic, contact us for information about use in cooking.

Q. How likely is it that my well water has high arsenic?

Answer: Based on the current information we have, it looks like about 1 out of every 10 Maine homes with a private well have arsenic levels of concern. Drilled bedrock wells are more likely to have high arsenic levels than dug wells, wellpoints, or wells that are drilled into sand and gravel.

4

How do I get more information about arsenic in private well water?

- For more information on the health effects of arsenic, contact:

Andrew E. Smith, SM, ScD.
State Toxicologist
Environmental Toxicology Program
Bureau of Health
11 State House Station
Augusta, ME 04333
Toll Free: 866-292-3474
Email: andy.e.smith@state.me.us

Website:

janus.state.me.us/dhs/bohetp/index.html

- For more information on treatment systems for removing arsenic from well water, contact:

David Braley, Geologist
Drinking Water Program
Bureau of Health
11 State House Station
Augusta, ME 04333
Tel: (297) 287-3194
Email: david.braley@state.me.us

Website:

janus.state.me.us/dhs/eng/water/index.htm



Kevin W. Concannon, Commissioner
May 13, 2002

HAVE YOU TESTED YOUR WELL WATER FOR ARSENIC?

Health Information for
Private Well Users



Arsenic in Well Water



Maine Bureau of Health



Fact Sheet: Arsenic Treated Wood

Maine CDC
Environmental and
Occupational Health Program

Department of Health and
Human Services
11 State House Station
Augusta, ME 04333

Toll Free in Maine: 866-292-3474
Fax: 207-287-3981
TTY: 207-287-8066
Email: ehu@maine.gov

Does Your New Home Have Arsenic (CCA) Treated Wood?

IF YOU WORK WITH CCA WOOD

- **NEVER** burn CCA wood.
- Wear gloves when handling CCA wood
- Wear a dust mask when sanding or cutting CCA wood
- Don't work with CCA wood in an enclosed area (like a garage)

Apply a coating to seal the wood every 1-2 years

About half of all Maine homes have a deck, or playground or some other structure that is made of wood treated with arsenic. This wood is called "CCA pressure-treated wood" or just "pressure-treated" wood. The wood was treated with arsenic to protect against rot and insects.

Too much arsenic can cause cancer. So it is good to prevent arsenic getting into your body when you can. When you touch wood treated with arsenic, you can get arsenic on your hands. The arsenic on your hands can get into your mouth if you are not careful about washing before eating. Young children are most at risk because they are more likely to put their hands in their mouths. The good news is that there are simple things you can do to protect yourself and your family from arsenic treated wood. This fact sheet will tell you how.



Children touching unsealed treated wood, and then putting their hands in their mouths is the biggest concern.

TO LEARN MORE

Eric Frohberg
Environmental and
Occupational Health
Program
Maine CDC
Toll-free in Maine 866-
292-3474
TTY: 207-287-8066
[www.maine.gov/dhhs/
eohp](http://www.maine.gov/dhhs/eohp)

First: Does your house have arsenic treated (CCA) wood?

When arsenic treated wood is new, it tends to have a greenish tint. When CCA wood is older, it is harder to tell. Ask your realtor if the seller knows whether CCA wood was used. You can also test the wood to find out if it contains arsenic. Call us to find out how.

Second: If so, reduce contact with the arsenic.

You can lower the amount of arsenic on the surface of the wood by applying a coating on the wood every 1-2 years. Oil-based sealants, varnishes, or polyurethane work best for sealing arsenic in the wood. Be sure to wash your children's hands when they finish playing on or near CCA wood.

Third: If you have any questions, call us toll-free in Maine: 866-292-3474

Common Questions

What is CCA wood?

CCA wood is made by dipping the wood in a mixture of chemicals. These chemicals include chromium, copper, and arsenic. This protects the wood against insects and rot. This wood is known as CCA wood or "pressure treated" wood. Most pressure treated wood in the U.S. is CCA wood. After December 31, 2003, no more CCA wood will be made for use around homes. CCA wood may still be sold for home use until April 1, 2004 in the state of Maine.

What is Arsenic?

Arsenic is found in soil and rocks. Most people get a little arsenic every day from the food they eat. Also, some people have arsenic in their private wells, which is why it is important that anyone with a well have it tested for arsenic. People who are exposed to too much arsenic over many years are more likely to get cancer.